Curtis Moore (Cladding Systems) Ltd
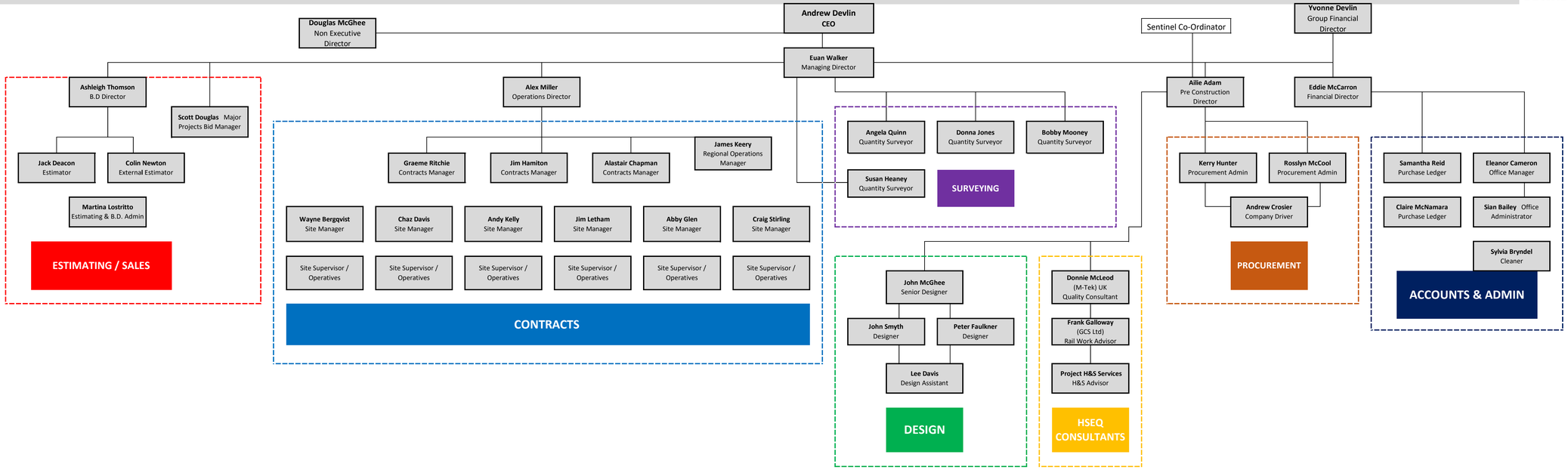
COMPANY STRUCTURE